

Arduino

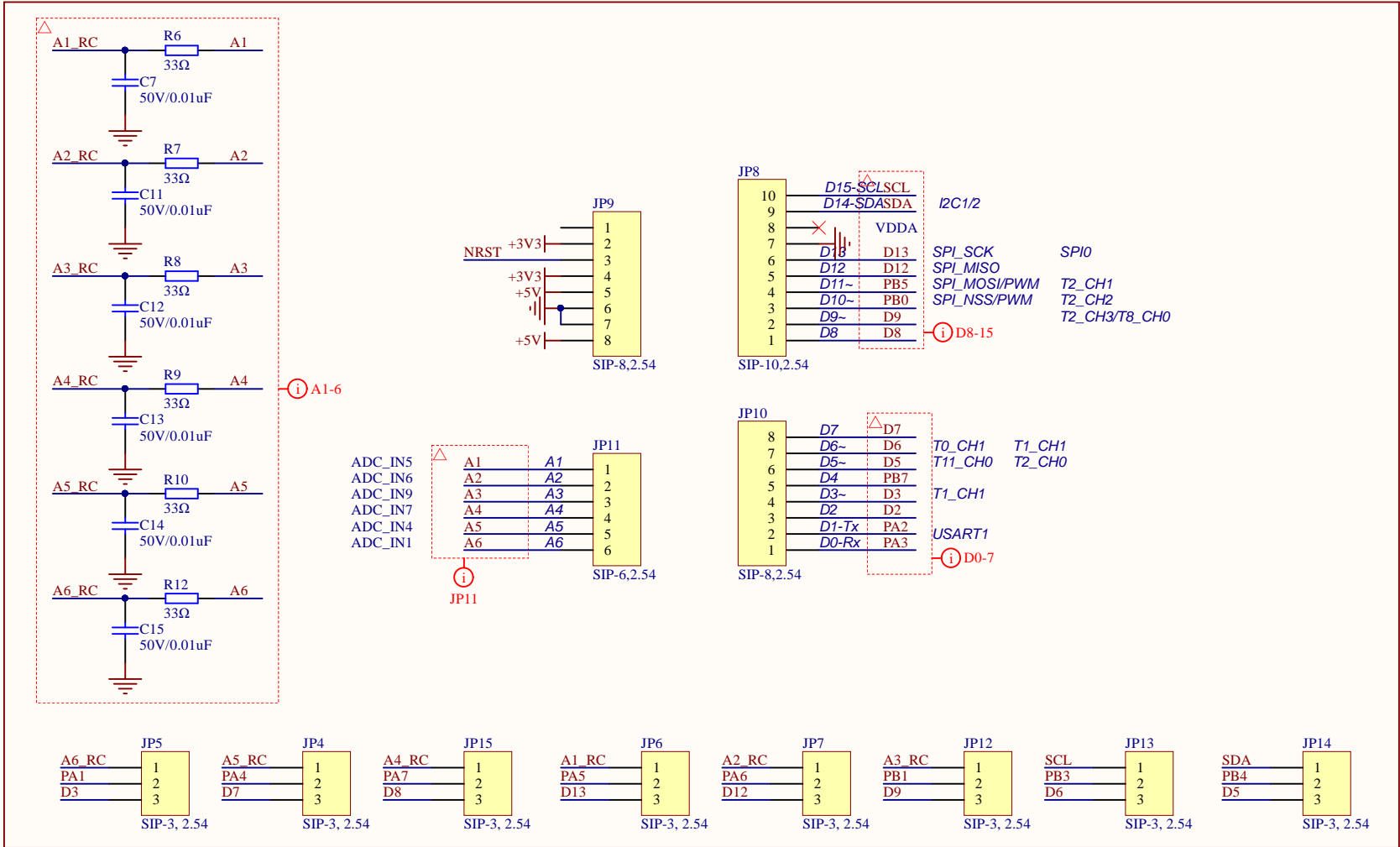

Company Name: GigaDevice

File Name: Arduino

Revision: 2.0

Date: 2024-8

Author: boyajiang

LED

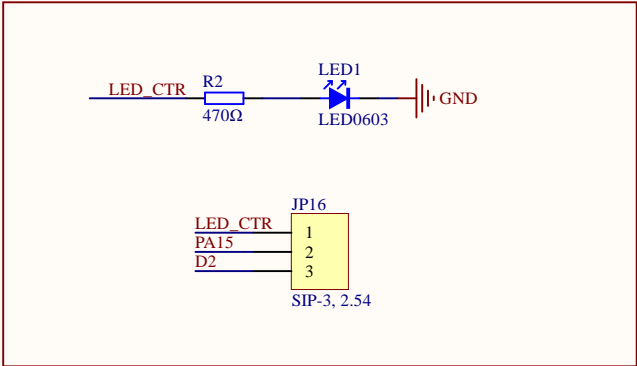

KEY

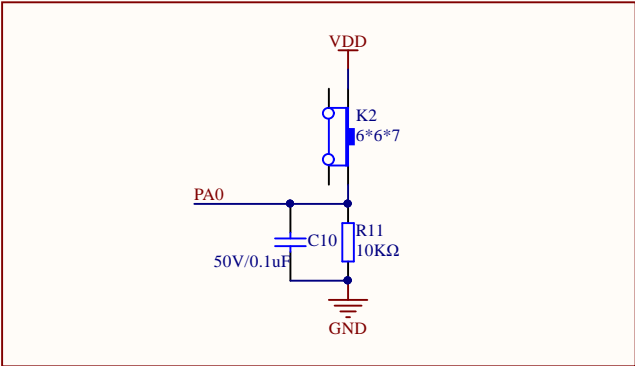

Company Name: GigaDevice		
File Name: Extension		
Revision: 2.0	Data: 2024-8	Author: boyajiang

GDLINK

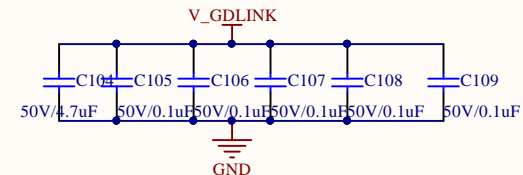
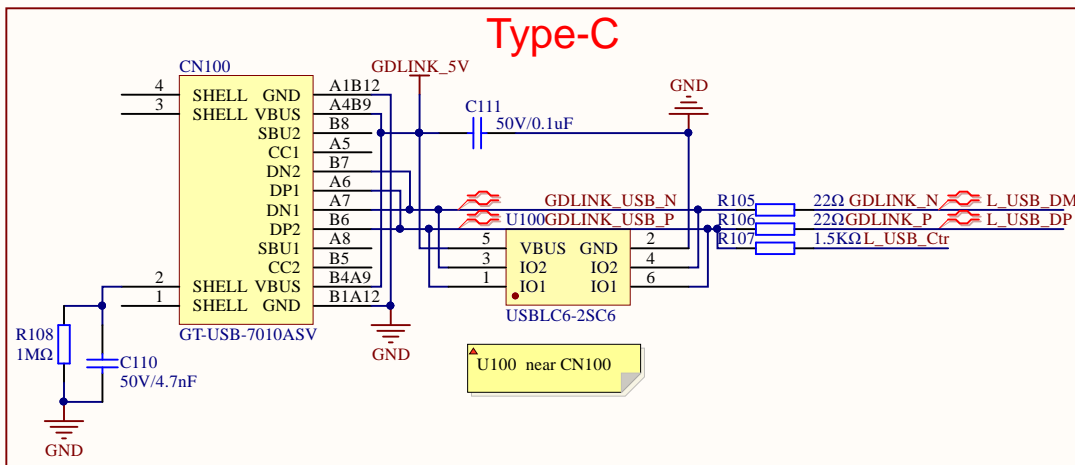
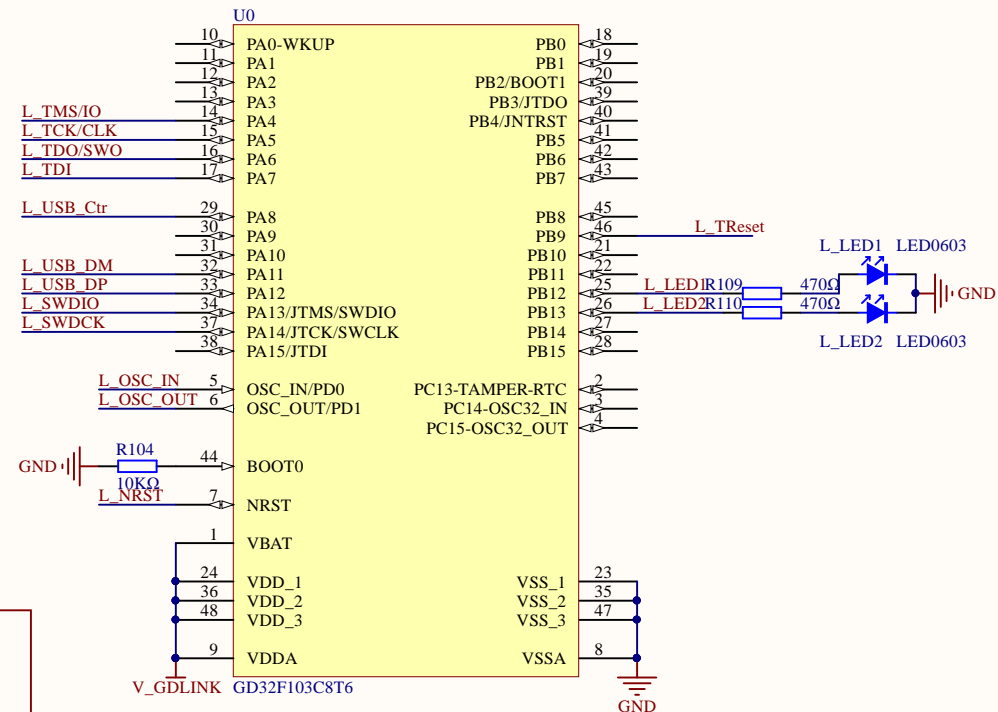
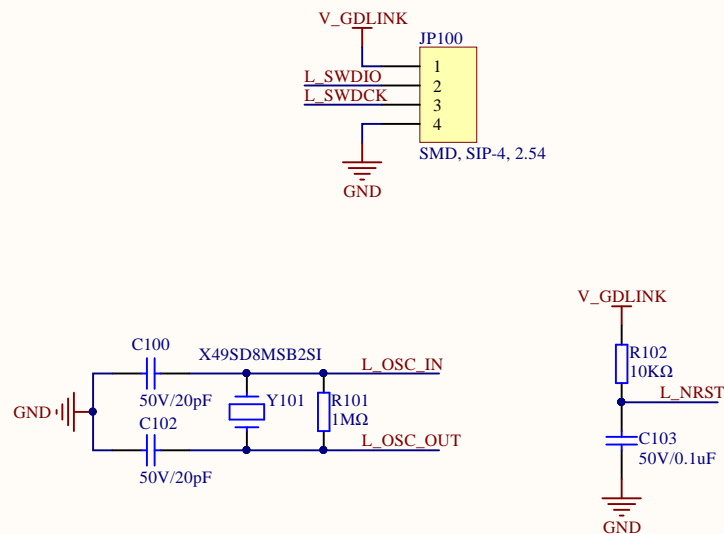

Company Name: GigaDevice

File Name: GDLink

Revision: 2.0

Data: 2024-8

Author: boya.jiang

SWD

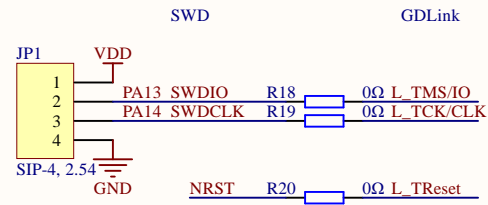

NRST

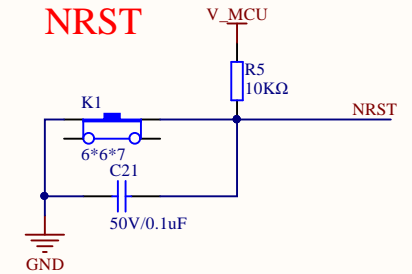

MCU

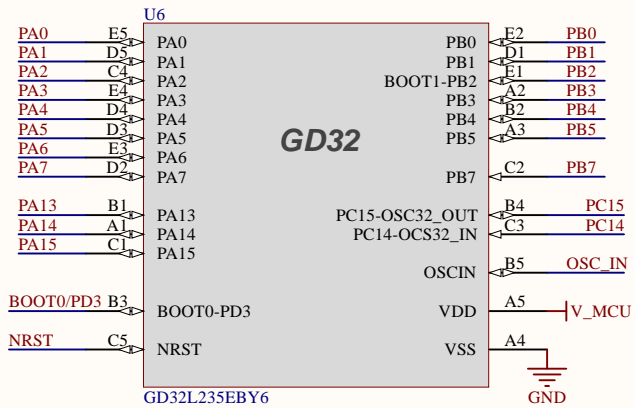

Filter

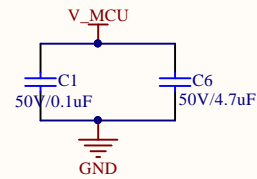

C6 first across VDD_MCU NET
other Cap near VDD_MCU pin

BOOT

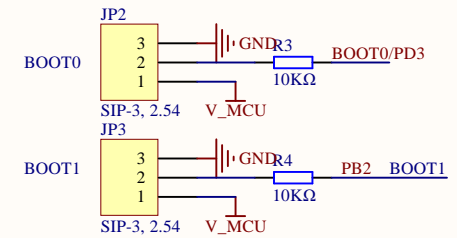

HXTAL&LXTAL

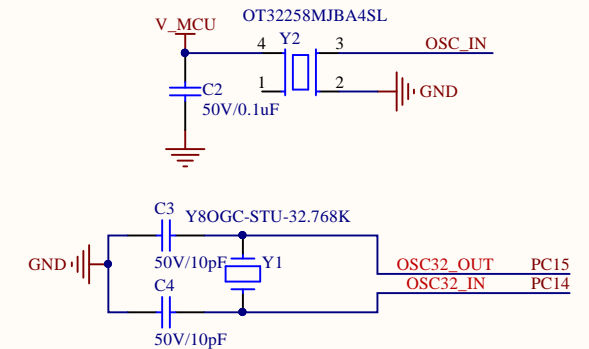

Company Name: GigaDevice

File Name: MCU

Revision: 2.0

Date: 2024-8

Author: boyajiang

Power

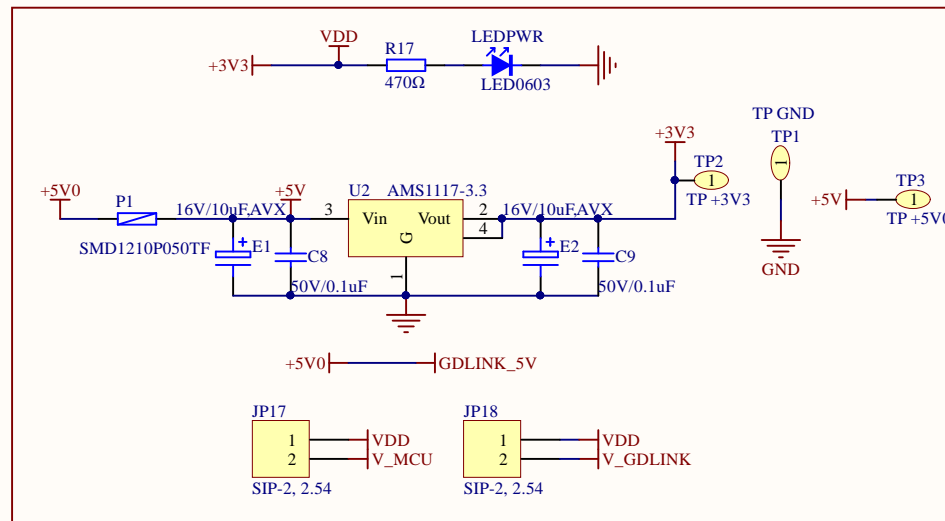

Company Name: GigaDevice		
File Name: Power		
Revision: 2.0	Data: 2024-8	Author: boyajiang

USART To USB

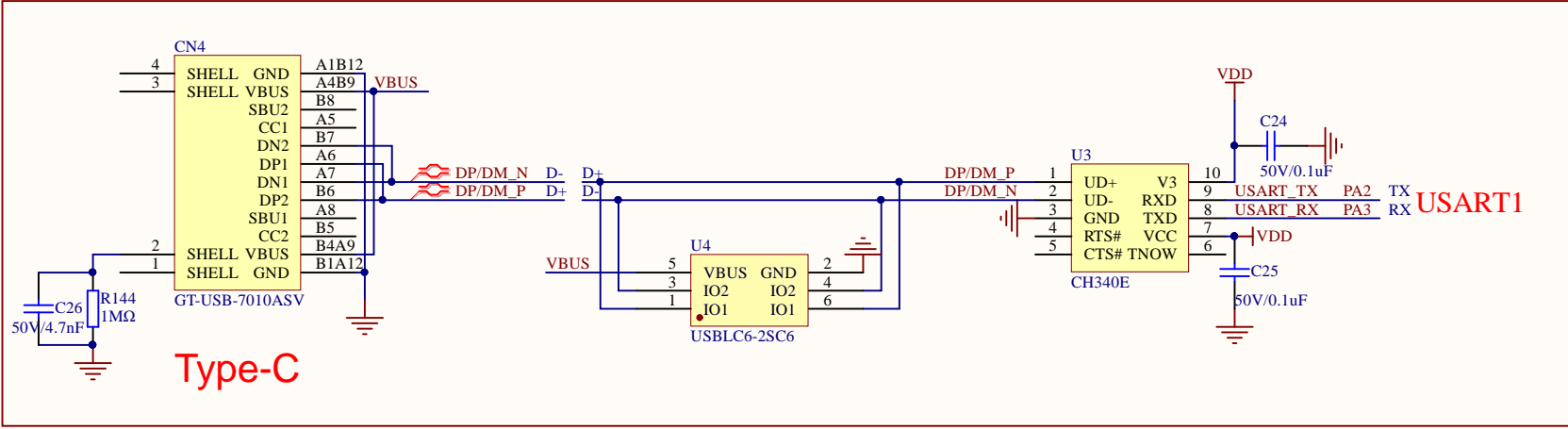

Company Name: GigaDevice

File Name: USART

Revision: 2.0

Data: 2024-8

Author: boyajiang



GD32MCU.com

GD32L235E-START

2024-8 V2.0

USART

R144C26

Caution!

K1

Reset

Wakeup

BOOT

LED

LED1

LED_CTR

SWD

JP18

V_GDLINK

L_LED1

L_LED2

L_LED3

L_LED4

L_LED5

L_LED6

L_LED7

L_LED8

GD-Link

