

Author: yihao.wu

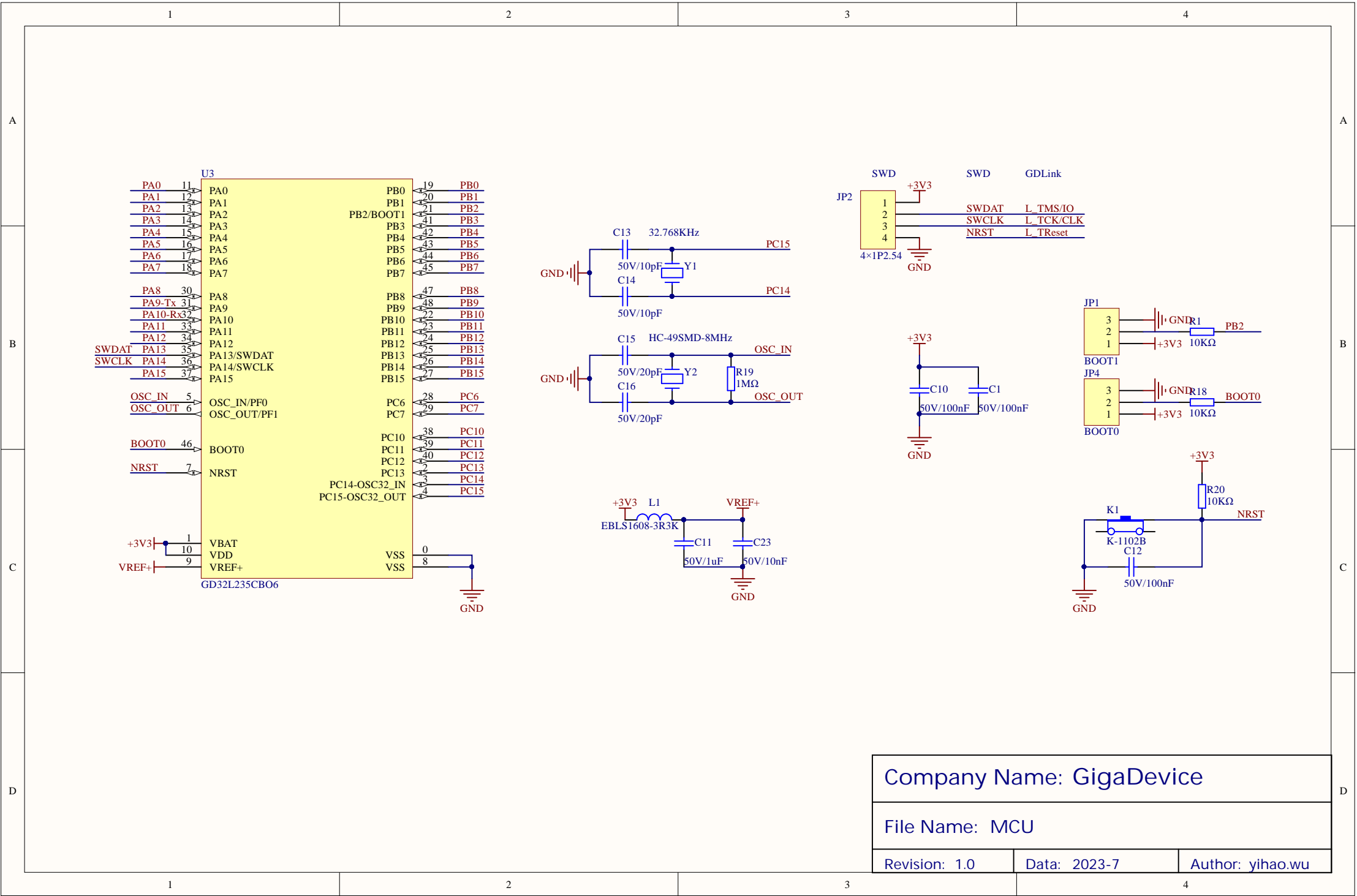

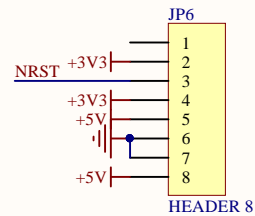

ADC_IN1
ADC_IN2
ADC_IN3
ADC_IN4
ADC_IN5
ADC_IN6

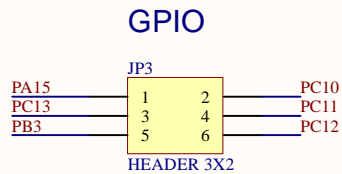
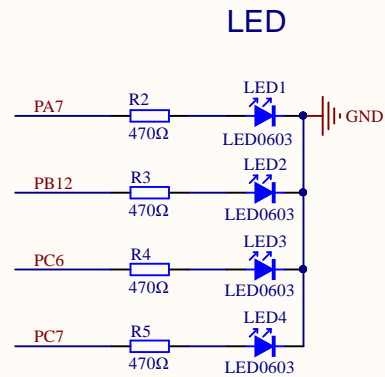
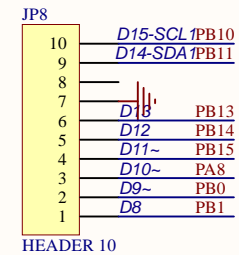
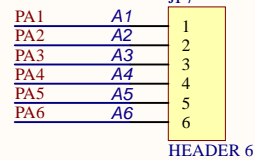

I2C1

SPI1_SCK
SPI1_MISO
SPI1_MOSI
SPI1_NSS

T11-CH1/T0_CH2_ON/T14_CH0_ON/T14_CH1
LPT0_OUT/LPT1_OUT/T0_CH0
T2_CH2/T0_CH1_ON

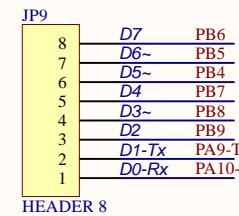

T2_CH1

T2_CH0/T11_CH0

T40_CH0(GD32L235CB ONLY)

USART0

KEY

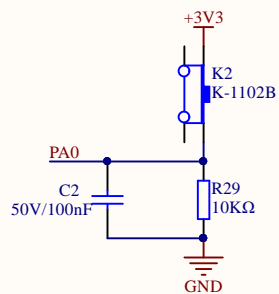

USART To USB

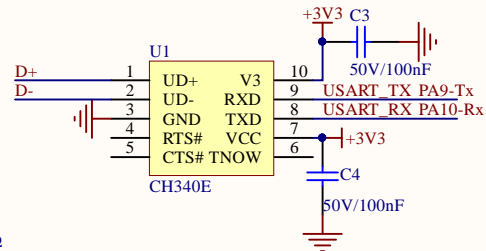
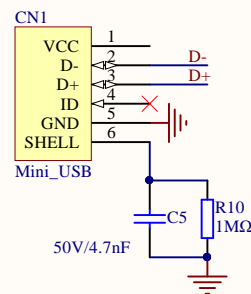

Company Name: GigaDevice

File Name: Peripherals

Revision: 1.0

Data: 2023-7

Author: yihao.wu

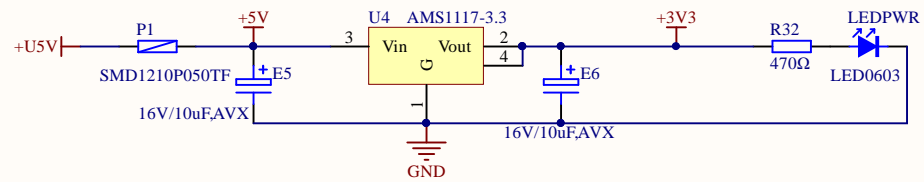

Company Name: GigaDevice		
File Name: Power		
Revision: 1.0	Data: 2023-7	Author: yihao.wu

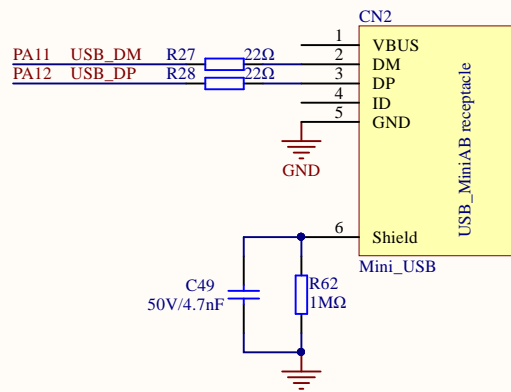

Company Name: GigaDevice		
File Name: USB		
Revision: 1.0	Data: 2023-7	Author: yihao.wu

